

# Zoning Map of Turner, Maine 2017

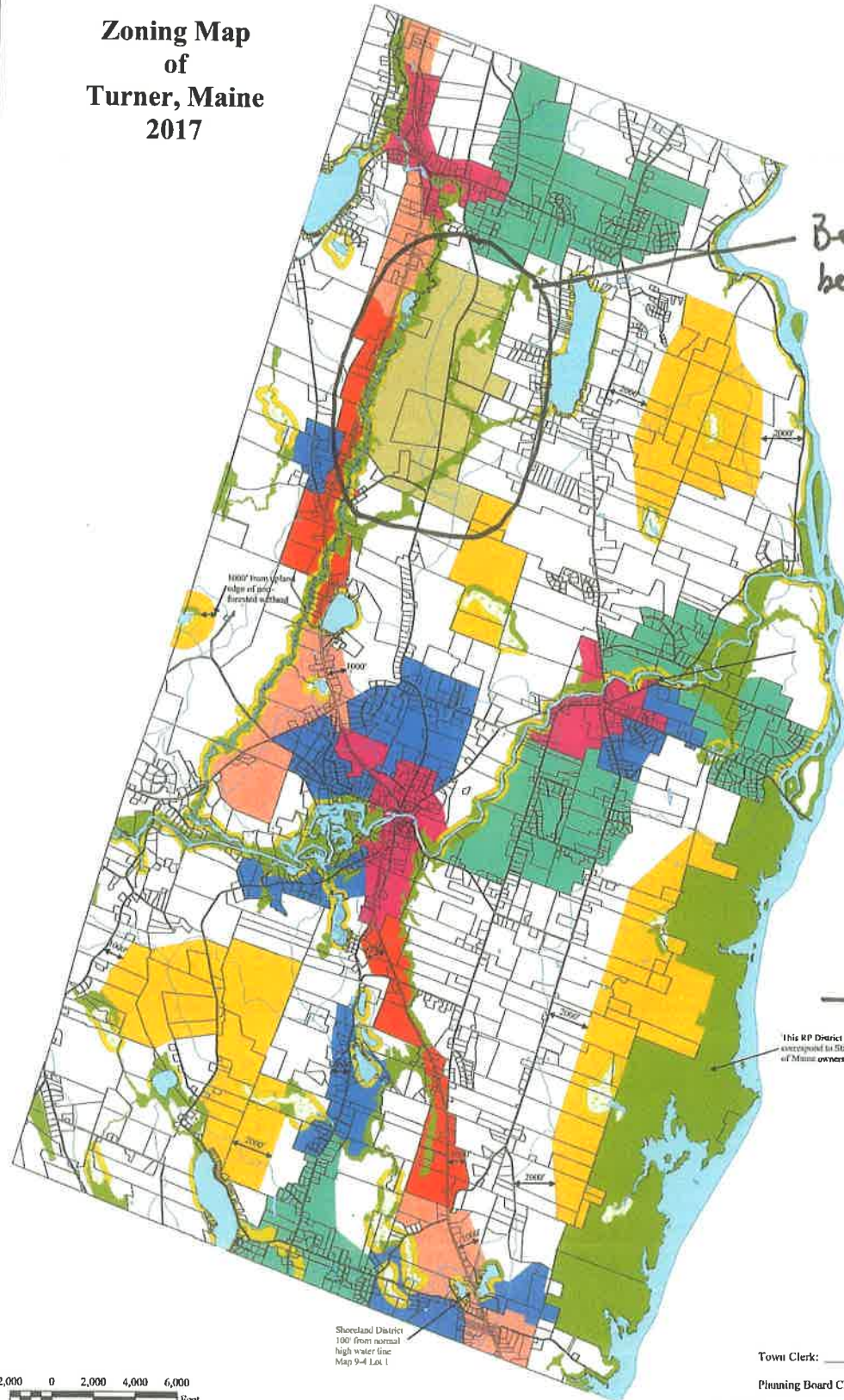

Beige area to be rezoned

Note:  
Village Zoning District boundary description from the easterly line of Map 56 Lot 47 then westerly to the westerly line of Map 56 Lot 43 then northerly to the Resource Protection District

Zone	
[White Box]	Rural I
[Yellow Box]	Rural II
[Green Box]	Resource Protection
[Light Green Box]	Shoreland
[Red Box]	Village
[Blue Box]	General Residential I
[Dark Blue Box]	General Residential II
[Orange Box]	Commercial I
[Dark Orange Box]	Commercial II
[Tan Box]	Agricultural/Industrial
[Light Blue Box]	Wetland

This RP District shall correspond to State of Maine ownership

- Effective Date: July 12, 1993
- Amended: June 11, 1994
- April 13, 1996
- July 21, 1997
- April 10, 1999
- April 8, 2000
- April 5, 2003
- April 3, 2004
- April 8, 2006
- April 5, 2008
- April 4, 2009
- April 10, 2010
- April 2, 2011
- April 14, 2012
- April 9, 2016
- April 8, 2017

Shoreland District 100' from normal high water line Map 9-4 Lot 1

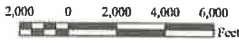

Town Clerk: \_\_\_\_\_  
Planning Board Chair: \_\_\_\_\_

The depiction of the boundaries of the Shoreland Areas on this the Official Zoning Map are merely illustrative of their general location. The exact boundaries of the zone shall be determined by on-site inspection and measurement from the normal high-water line or upland edge of a wetland.

The exact boundaries of the Resource Protection District designation due to 100-Year Floodplains shall be determined by the "Flood Insurance Study, Androscoggin County, Maine", dated July 8, 2013 with accompanying Flood Insurance Rate Map entitled "Digital Flood Insurance Rate Map, Androscoggin County, Maine".